



U.S. GROUP **CONSOLIDATOR**, INC.  
**CONSOLIDATOR** INTERNATIONAL CO., LTD.

## ABOUT CONSOLIDATOR

**CONSOLIDATOR International was established in 1978 & provides Lab & Art logistics since 2003.**

As the most professional and mature international and domestic transportation company for precision instruments and exhibits in China, we have served many enterprises in different fields around the world for more than ten years. With a wealth of business experience, it has gradually become the most professional precision equipment packaging and transportation company in China. In 2012, Newfield independently developed the "Laboratory Relocation" business. Many successful cases show that Newfield's solutions are the most professional, safe and effective, and have a good reputation in the industry.



Map

List

USA OFFICES

CHINA OFFICE

ASIA OFFICES



GLOBAL NETWORK

LOGISTICS

Map

List

USA OFFICES

CHINA OFFICE

ASIA OFFICES

Beijing

Consolidator International Co., Ltd.  
No.28 XiBaHe XiLi, Room No A2-1203,  
Chaoyang District, Beijing 10028, China  
Tel: (86) 10 6507 9136 / 9137 / 9138 / 9139  
Fax: (86) 10 8447 5070  
Contact: Mei Yung  
Email: mei\_y@usgroupconsol-pek.com  
usgpek@usgroupconsol-pek.com

Xiamen

Consolidator International Co., Ltd.  
Rm 07, 23/F, The Bank Centre189 Xiahe  
Road Xiamen 361001, Fujian, China  
Tel: (86) 59 2268 0080  
Fax: (86) 59 2268 0090  
Contact: Lynx Chang  
Email: lynx@consol-xmn.com  
conxmn@consol-xmn.com

Tianjin

Consolidator International Co., Ltd.  
Floor 31, Tower B, Innvovation Mansion,  
No.11 Nan Ma Lu, He Ping District  
Tianjing China  
Tel: (022) 5801 3801  
Fax: (022) 2330 6782  
Contact: ViVi Jia  
Email: vivi@usgroupconsol-tsn.com

Guangzhou

Consolidator International Co., Ltd.  
1007 Room, 10/Floor, Metor Plaza  
No.183 Tian He North Road Tian He  
District Guangzhou 510620 China  
Tel: (86) 20 8364 6055  
Fax: (86) 20 8364 6051  
Contact: Merry Cao  
Email: merry@consol-can.com

Shanghai

Consolidator International Co., Ltd.  
15F/G World Plaza  
No.855 Pudong South Road  
Shanghai 200120, China  
Tel: (86) 21 5836 9623  
Fax: (86) 21 5836 9632/33  
Contact: Shaft Dann  
Email: shaftdann@consol-sha.com

Shenzhen

Consolidator International Co., Ltd.  
Room 10-11, 3/F., Office Tower, Shun Hing  
Square Di Wang Commercial Centre,  
5002 Shen Nan Dong Road, Shenzhen, PRC.  
Tel: (86) 755 8238 8420  
Fax: (86) 755 8238 8419  
Contact: May Lee  
Email: may@consol-hk.com

Ningbo

Consolidator International Co., Ltd.  
Room 2425-27, Fl. 24, Hualian Building,  
No. 55 DongDu Rd., Haishu District,  
Ningbo, China 315010  
Tel: (86) 574 8386 3210  
Fax: (86) 574 8386 3214  
Contact: Phoenix Wang  
Email: phoenix@consol-ngb.com

Hong Kong

Consolidator International Co., Ltd.  
Room 1308, 13/F., Nanyang Plaza,  
57 Hung To Road, Kwun Tong, Hong Kong  
Tel: (852) 2764 3628  
Fax: (852) 2330 9082  
Contact: Vincent Sun  
Email: vincent@consol-hk.com

QUALIFICATIONS  
LOGISTICS

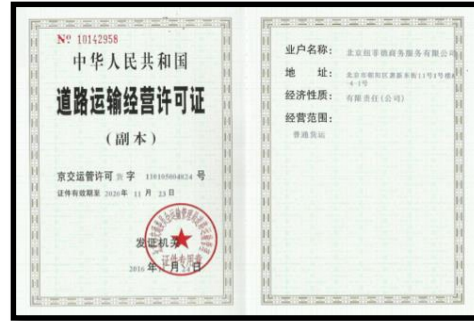
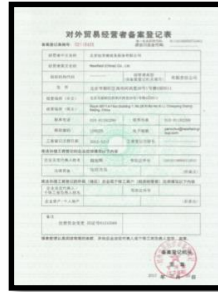

Qualifications

- Business License
- Road Transport Permit
- Registration of Foreign Trade Operators

ISO Certification

- ISO9001
- ISO14001
- OHSAS18001

Networks

- Security Cargo Network  
Octopus Freight Network
- China Federation of Logistics & Purchasing



INTERNATIONAL FORWARDER



ART LOGISTICS



LAB LOGISTICS

# BUSINESS INTRODUCTION LOGISTICS

## LAB LOGISTICS

### Area & Customers

Semiconductors, analytical instruments, optical instruments, biopharmaceuticals, microelectronics production / R & D / Manufacturing companies, major research institutes, various universities, material analysis R & D companies, life science research units

Laboratories Relocation



Precision Instruments and Equipment  
- Disassembly, Installation, Tuning



Precision Instruments and Equipment  
- Protective Packaging



Precision Instruments and Equipment  
- Transportation



Precision Instruments and Equipment  
- International Transportation



# LAB LOGISTICS *01* Laboratories Relocation



Site Survey



Relocation Plan



Equipment disassembly



Packing & Transportation



Installation, Tuning



Project Acceptance

LOGISTICS

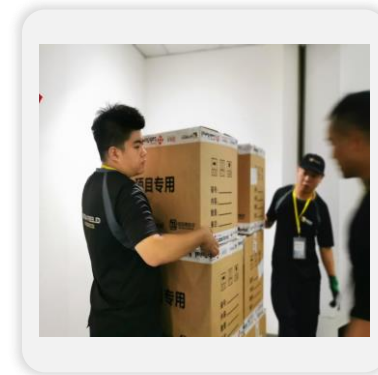
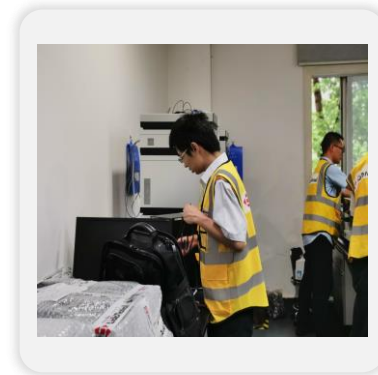



# LAB LOGISTICS *02* Precision Instruments and Equipment - Disassembly, Installation, Tuning

LOGISTICS



Site Survey



Instrument Performance Test



Instrument Disassembly



Instrument Installation, Tuning



# LAB LOGISTICS *03* Precision Instruments and Equipment - Protective Packaging

LOGISTICS



Special Box



Vacuum Packaging



Fumigation Free Wooden Box



Flight Case



Shock-Absorbing Packaging



# LAB LOGISTICS 04 Precision Instruments and Equipment - Transportation



Transportation



In House



Hoisting



# LAB LOGISTICS *05* Precision Instruments and Equipment - International Transportation



International Laboratories Relocation



Precision Instruments and Equipment - International Transportation

## | ART LOGISTICS

### Area & Customers

Museums, Exhibitions, Art and Cultural Companies, Galleries, Art schools, Artists, etc.

Artwork Packaging



Exhibition Logistics



International Art Transportation  
& Documentation Agency



Domestic, International  
Transportation



# ART LOGISTICS *01* Artwork Packaging

## Packing Features

Eco-friendly fumigation-free, reusable, tailor-made



Free Measurement



Customize Packaging



Quotation



Packaging Production



On-site Packing



Paints Packaging



Sculpture Packaging



Cultural Relics Packaging



Art Packaging



Treasure Packaging



# ART LOGISTICS 02 Exhibition Logistics

- ★ Exhibitions Setting
- ★ Domestic Exhibition Transportation
- ★ International Exhibition Transportation
- ★ International Tour Transportation
- ★ Exhibition Brokerage & Transportation
- ★ Performance Equipment Service

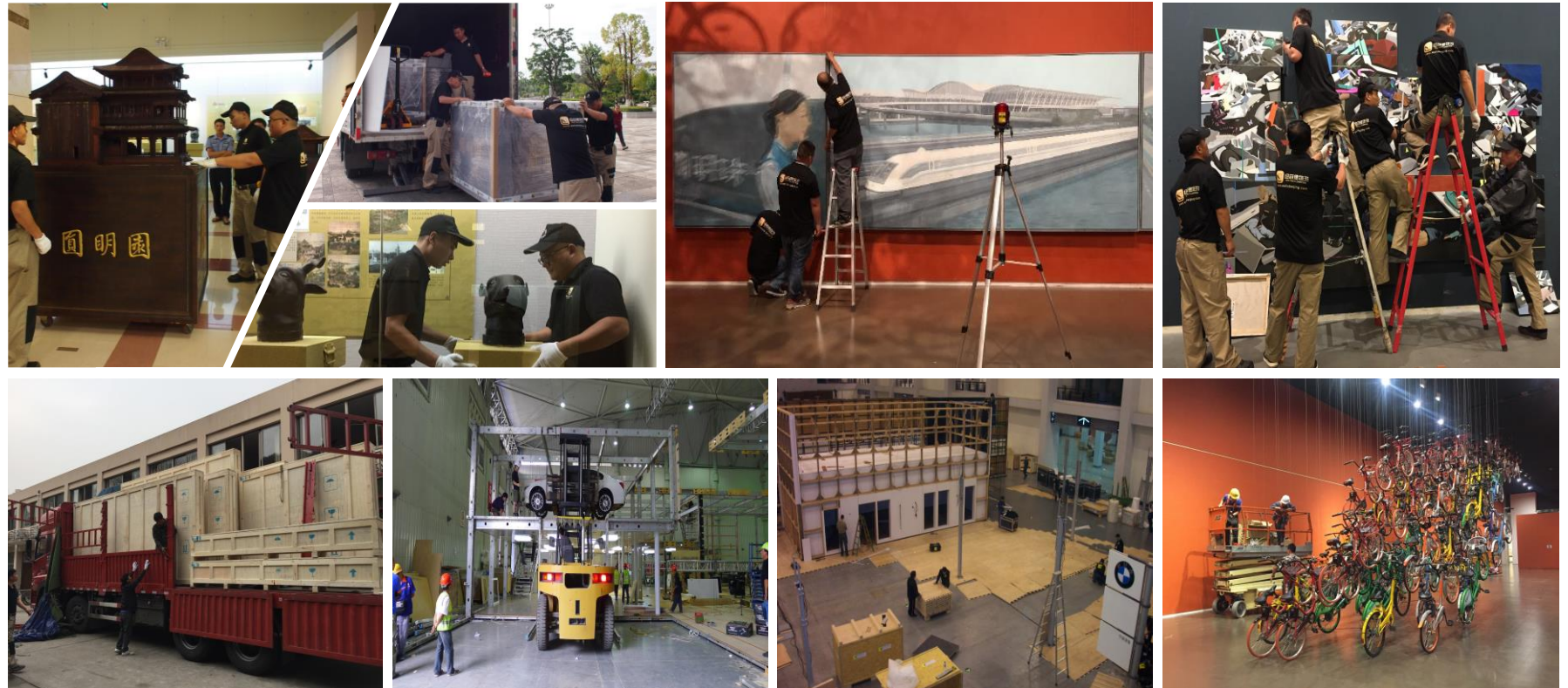



## INTERNATIONAL FORWARDER

### Cargo Insurance

U.S. Group Consolidator, Inc. / Consolidator International Co., Ltd. is able to offer our clients cargo insurance; thereby avoiding needless inconvenience and frustration in the unfortunate event a shipment is damaged or lost.

Cargo insurance attaches to the cargo while in transit with coverage being extended warehouse to warehouse. Cargo Insurance pays regardless if the loss or damage was due to the carrier's negligence. Furthermore, cargo insurance provides protection for the full commercial invoice value plus freight and other costs associated with the cargo

Why purchase Cargo Insurance?

- Most carriers are not responsible for losses that are unforeseeable and beyond their control, such as fires, lightning, unseaworthy vessels, collisions, Criminal acts or negligence
- National and international treaty restrictions limit ocean carriers liability to \$500 per package or customary shipping unit (a shipping unit may be defined as one ocean container)
- The maritime law of General Average means that even if your cargo is lost or damaged, cargo owners must pay proportionally for any cargo intentionally or unintentionally thrown overboard, any damage sustained to the vessel and any expenses incurred to save the ship and its crew when in danger
- General Average may be declared by the captain and requires you to post a cash bond before receiving your cargo - even when your cargo is not damaged or destroyed
- On average, a ship sinks every day ... a General Average claim may take up to two years to finalize
- All carriers have a limit of liability.i.e., Ocean carriers, \$500.00 per shipping unit, Air Carriers, \$ 9.07 per pound or \$ 20.00 per kilo, Truckers, \$0.50 per pound
- Ocean carriers, air carriers and truckers are not legally liable for losses outside of their control such as any act of God (hurricanes, lightning, flood, earthquake, tornado, etc. )