



UNITED LOGISTICS COLOMBO



www.unitedlogisticscmb.com

*We deliver your value
A Decade of Success, Moving
Forwarding*

▲ *"We deliver your value"*

UNITED LOGISTICS COLOMBO is a freight forwarding & logistics organization providing a consistently high level of services to clients, agents globally by air, sea & road.

At ULC we have the experience, resources and technology that are essential for today's shipping and forwarding industry. Wherever the origin or destination of your shipment, you need to know that your goods are in safe hand / fast way and right price.

Our many services include general forwarding by sea, air and land, customs brokerage, haulage and warehousing, imports and exports to and from Sri Lanka to any destination worldwide.

ULC provides full Sri Lanka coverage to Importers and Exporters alike. With our network of overseas agents worldwide we can obtain the most advantageous rates and routings to suit our customers' needs. Once you have placed your order, we can progress chase with the supplier and monitor the total movement of your shipment until it reaches its final point of delivery.



Our locations

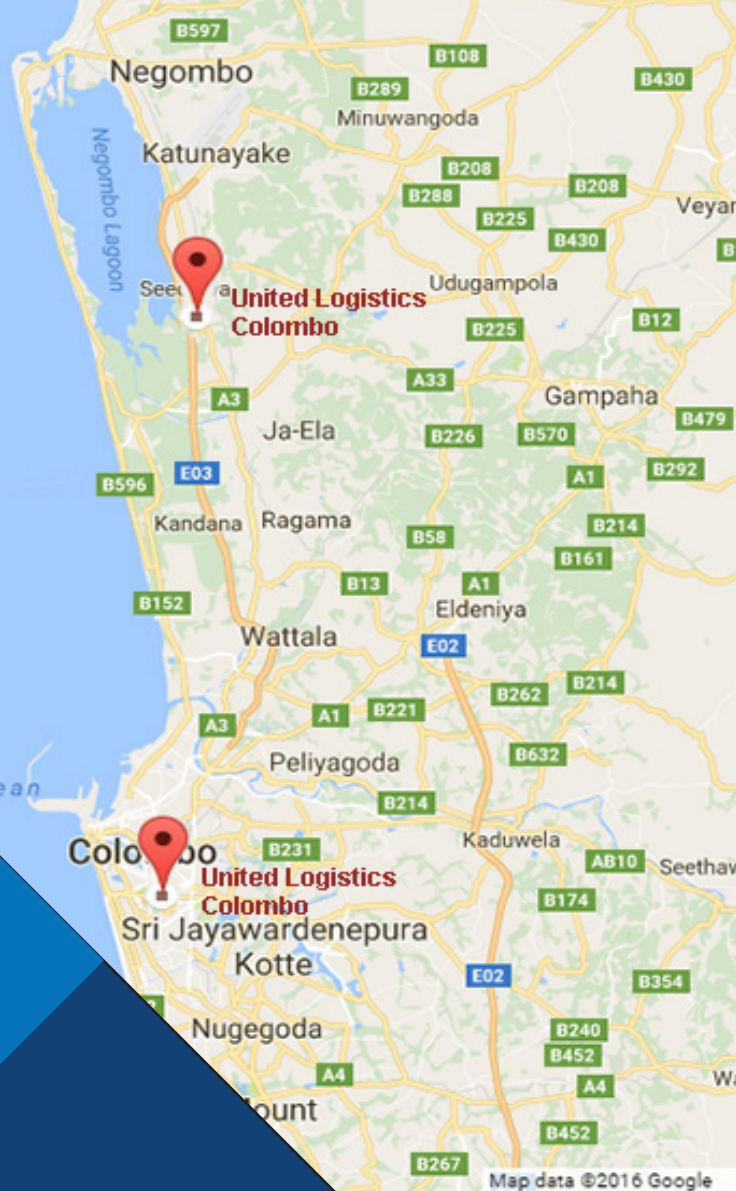

Corporate Office:

United Logistics Colombo (Pvt) Ltd
No. 281/15, Level 02, Deans Road,
Colombo 10, Sri Lanka

Tel: 0094 117817818 Fax: 0094 117817819

E-mail: info@unitedlogisticscmb.com

Katunayake Branch:

No. 503, Level 02, Negambo Road,
Seeduwa, Sri Lanka

E-mail: info@unitedlogisticscmb.com





SEA FREIGHT

We offer a full array of ocean freight services including ocean freight forwarding and consolidation, and LCL or FCL container management. Using our contractual relationships with steamship lines, we offer highly flexible scheduling. In order to offer the best service possible.

we have a dedicated ocean freight department specializing in FCL, LCL, Break-Bulk, Project Cargo and different types of cargoes on a global scale. The flexibility and range of ocean freight services offered by Platinum Logistics provides our customer economical alternatives to other, more costly modes of transportation. Our logistics services cover not only shipments from port-to-port, but also the complete door-to-door supply chain solution.

Ocean freight products & services

- 
- FCL and LCL import and export
 - Issuance and verification of shipping documentation
 - Export and import customs clearance
 - Certified industrial packing and crating
 - Warehousing logistics
 - Sea/Air transportation
 - Sea/Road Intermodal Services
 - Transport and Marine Insurance

AIR FREIGHT



We provide a complete package of air freight solutions. We understand that air freight is a premium and costly service, so our program focuses on quick transit and constant communication, combined with the ability to seize cost saving opportunities such as consolidation and intermodal options.

Our airfreight department develops a customized service plan for each customer, and then implements our required Operational Handling Procedure to ensure high quality service. Our team of air freight professionals follows through on each and every shipment and our customers can be assured of real-time status reports on all import and export air freight shipments at all times.

Air Freight Products & Services

- Airport to Airport
- Door to Door
- Air cargo consolidation
- Dangerous Goods Handling





Customs
Goods To Declare

Airfreight Clearance

Our dedicated staff have many years of experience with customs clearance and will work closely with you to obtain the correct tariff codes that cover your goods. This process helps to move your shipments through customs efficiently and smoothly.

Currently our Katunayake office can handle following types of clearances,

- BOI Cargo Clearance
- Customs Cargo Clearance
- Courier Cargo Clearance
- To-Bond Ex-Bond Clearance
- DAT, DAP Shipment Clearance

Advantages

Global sourcing and customs issues have never played a more important role in the supply chain. To stay competitive in today's economy you need a customs partner that can clear time sensitive international cargo quickly and effectively. We have been helping clients successfully navigate complex regulations to avoid additional costs and delays. Below are the advantages that you can benefit from us.

- Customs clearance can be done in Poya/weekends
- Bank Endorsements
- Documents collection
- Cargo delivery within 24 Hours

Sea Freight Clearance

We currently offer our services for below mentioned clearances.

- BOI Cargo Clearance
- Customs Cargo Clearance
- DAT, DAP Shipment Clearance
- OOG Cargo Clearance



Project Cargo

ULC Project Logistics division provides complete services for entire large-scale, heavy-lift projects handles of every dimension, complex transport requirements. A reliable partner in Sri Lanka.

Our specialist teams use the creativity and skills that come from long experience in the field. Anything heavy and oversized gets our special attention. With consulting, planning, preparation and execution capabilities in the same hands, an integrated approach to ensure that we meet our customer's precise schedules, whether the components originate from one country or from across the globe.





Covering the globe

Our seamless global coverage is supported by likeminded overseas agents and global offices which enable us to fully manage all freight movements within our network allowing you to monitor and track at all times with key milestone completion and visibility.

Our agents have well reputation with ocean and air carriers and inland haulage providers to ensure maximum security and safe delivery of our clients' cargo. Also all our processes are tracked and monitored 24X7 through professional staff and improved IT systems to ensure real-time updates to our valued clientele.

Our Coverage

#China (All ports)
#Taiwan
#Japan
#Maldives
#New Zealand
#Canada (All Ports)

#Singapore
#Thailand
#Korea
#India (All ports)
#Middle East
#Europe (All ports)

#Malaysia
#Vietnam
#Indonesia
#Australia
#USA (All ports)
#Africa

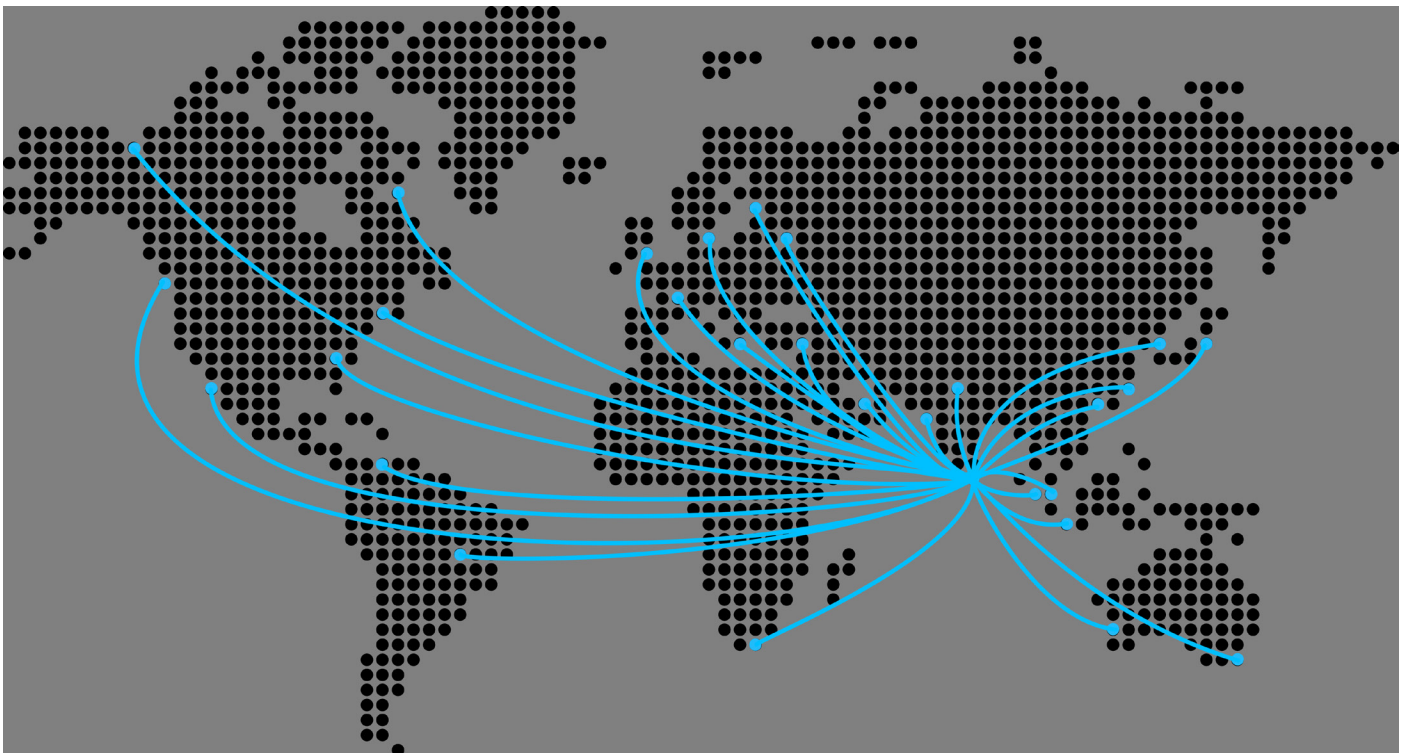

Systems & Technology



Customer Service

- 24/7 customer service monitoring
 - 3 dedicated customer service persons per one customer to reduce communication gap between the customer & the service provider.
 - Customer oriented shipment update system
 - Daily & Weekly basis shipment updates
-
- Delivering House D/O and Master D/O to clearing agent's hand or customer's door step
 - Purchase Order monitoring systems

operation inquires: Ms. Jeewani Deepthika 0770364210 imports@unitedlogisticscmb.com

Shipment Process

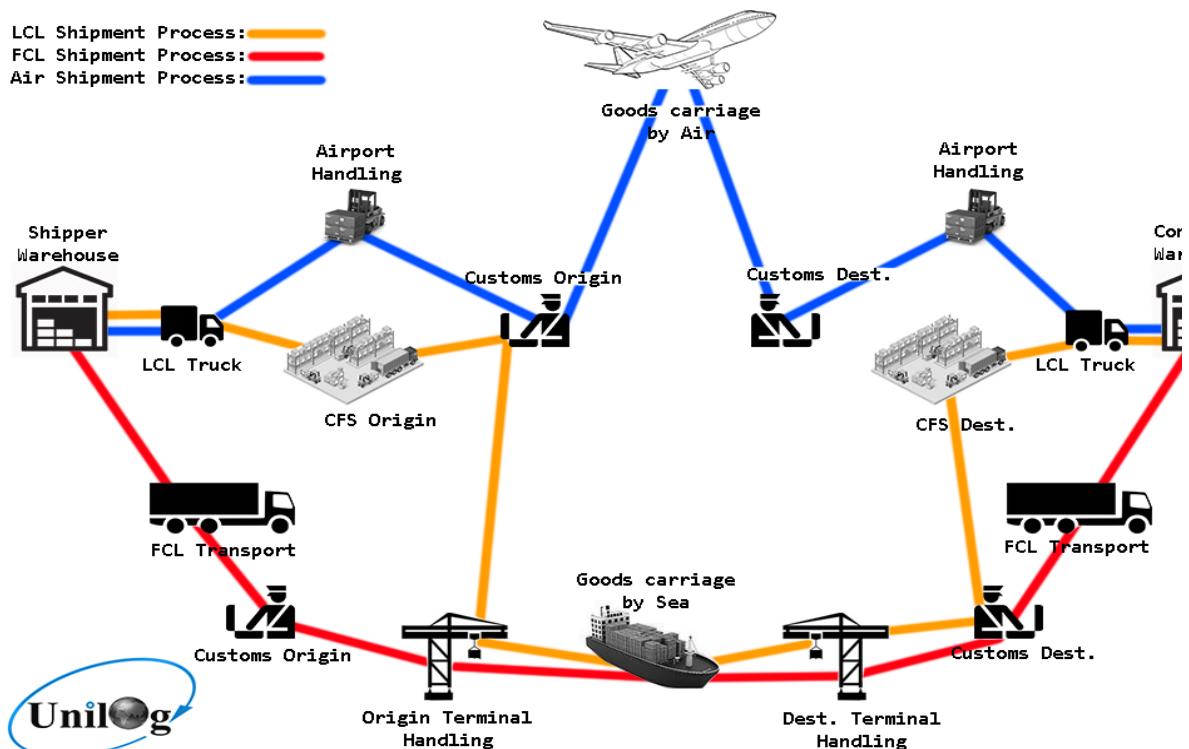

Our Pride

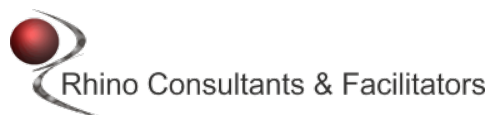
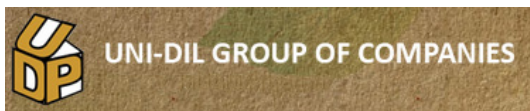

Our Accreditation



Class A licensed forwarder in
Director General of Merchant Shipping

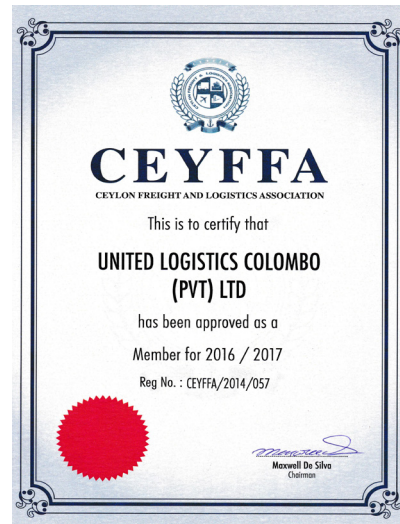

Member of Ceylon Freights and Logistics
Association



Organizational Member at
The National Chamber of Commerce
(NCC Sri Lanka)

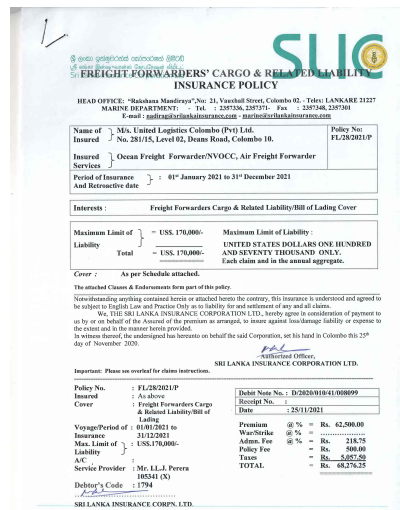

Marine Insurance Cover



Our Partners



Classification of Dangerous Cargo

Dangerous Goods Classes and Divisions			
1.1, 1.2, 1.3	EXPLOSIVES		
1.4	Substances and articles which present no particular hazard		
1.5	Very insensitive substances which have a mass explosion hazard		
1.6	Extremely insensitive articles which do not have a mass explosion hazard		
2.1	FLAMMABLE GASES		
2.2	NON-FLAMMABLE NON-TOXIC GASES		
2.2 Sub-risk 5.1	OXIDISING GAS (Oxygen and Nitrous Oxide - only for road or rail transport or for storage in Australia)		
2.3	TOXIC GASES		
3	FLAMMABLE LIQUIDS		
4.1	FLAMMABLE SOLIDS		
4.2	SUBSTANCES LIABLE TO SPONTANEOUS COMBUSTION		
4.3	SUBSTANCES WHICH, IN CONTACT WITH WATER, EMIT FLAMMABLE GASES		
5.1	OXIDIZING SUBSTANCES		
5.2	New Label, ORGANIC PEROXIDES		
	Old Label (not permissible after 1 January 2011)		
6.1	TOXIC SUBSTANCES		
6.2	INFECTIOUS SUBSTANCES		
7	RADIOACTIVE MATERIAL (Category I)		
	RADIOACTIVE MATERIAL (Category II or III)		
7 Cont	FISSILE MATERIAL		
8	CORROSIVE SUBSTANCES		
9	MISCELLANEOUS DANGEROUS SUBSTANCES & ARTICLES		
	MIXED CLASSES (for road or rail transport or for storage in Australia)		
	ELEVATED TEMPERATURE SUBSTANCES		
	ENVIRONMENTALLY HAZARDOUS SUBSTANCES		

A series of three-letter trade terms related to common contractual sales practices, the Incoterms rules are intended primarily to clearly communicate the tasks, costs, and risks associated with the transportation and delivery of goods.

[illegible]

Container Specifications



Dry / Steel	Internal Dimensions (mm)			Weight (kg)			Volume (m³)
Type / Size	Length	Width	Height	Max. Gross	Tare	Max. Payload	Capacity to load line
20' std 20' x 8' x 8' 6"	5,896	2,350	2,385	27,000	2,150	24,850	33
40' std 40' x 8' x 8' 6"	12,035	2,350	2,393	32,500	3,700	28,800	67
40' high cube 40' x 8' x 9' 6"	12,035	2,350	2,697	34,000	3,800	30,200	76



Open Top	Internal Dimensions (mm)			Weight (kg)			Volume (m³)
Type / Size	Length	Width	Height	Max. Gross	Tare	Max. Payload	Capacity to load line
20' open top 20' x 8' x 8' 6"	5,919	2,340		24,000	2,177	21,823	32
40' open top 40' x 8' x 8' 6"	12,043	2,338		30,480	4,300	26,180	64



Flat rack / Steel	Internal Dimensions (mm)			Weight (kg) Type		
Type / Size	Length	Width	Height	Max. Gross	Tare	Max. Payload
20' collapsible 20' x 8' x 8' 6"	5,966	2,418	2,286	30,480	2,970	27,510
20' fixed-corner 20' x 8' x 8' 6"	5,935	2,398	2,327	24,000	2,560	21,440
40' fixed-corner 40' x 8' x 8' 6"	12,080	2,438	2,103	30,480	5,480	25,000



Reefer / Aluminium	Internal Dimensions (mm)			Weight (kg)			Volume (m³)
Type / Size	Length	Width	Height	Max. Gross	Tare	Max. Payload	Capacity to load line
20' std 20' x 8' x 8' 6"	5,430	2,286	2,155	27,000	2,750	24,250	26,8
40' std 40' x 8' x 8' 6"	11,577	2,294	2,110	32,500	3,900	28,600	56,1

AIR FREIGHT

LD - 9

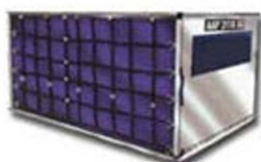

Aircraft Types: All 747's & 767 & AB3	
Length:	3020 mm
Width:	2080 mm
Height:	1520 mm
Volume:	10.6 m3
Max Gross Weight:	4626 kg
Rate Class:	5

LD - 1



Aircraft Types: All 747's & 767	
Length :	1470 mm
Width :	1400 mm
Height :	1520 mm
Volume :	4.84 m3
Max Gross Weight :	1587 kg
Rate Class :	8

LD - 7



Aircraft Types: All 747's & 767 & AB3	
Length :	-
Width :	-
Height :	-
Max Gross Weight :	4626 kg
Tare Weight :	110 kg
Rate Class :	2C

LD - 3



Aircraft Types: All 747's & 767 & AB3	
Length :	1470 mm
Width :	1400 mm
Height :	1520 mm
Volume :	4.3 m3
Max Gross Weight :	1587 kg
Rate Class :	8

Useful Info

WORLD LARGEST CONTAINER SHIP



Vessel Name: OOCL Hong Kong
Built year: 2017
Length: 399.90 m (1,312 Ft)
Beam: 58.80 m (193 Ft)
Max. TEU Capacity: 21413
Gross Tonnage: 210,890
Operator: OOCL (Orient Overseas Container Line, Hong Kong)

WORLD LARGEST COMMERCIAL CARGO AIRCRAFT



Flight Name: Antonov An-225 Mriya
Built year: 1985 (Built completed on 1988 by Antonov Serial Production Plant)
Length: 84 m (275 ft 7 in)
Wingspan: 88.4 m (290 ft 0 in)
Height: 18.1 m (59 ft 5 in)
Fuel capacity: 300,000 kg

Max takeoff weight: 640,000 kg (1,410,958 lb)
Cargo hold: volume 1,300 m³ (46,000 cu ft), 43.35 m (142.2 ft) long × 6.4 m (21 ft) wide × 4.4 m (14 ft) tall
Maximum speed: 850 km/h (528 mph; 459 kn)
Role: Strategic airlifter (Commercial Flight)
National origin: Soviet Union
First flight: 21 December 1988
Number built: 1

WORLD BUSIEST CONTAINER PORT



Country: China
Region: East Asia
Port Name: Shanghai
Location: Yangtze River Delta
Container Traffic: 40,230 TEUs (2017)
Opened: 1842 (As treaty port)
Operated by: Shanghai International Port Company Ltd.
Owned by: Public
Type of harbor: Deep-water seaport/Riverport

WORLD BUSIEST AIRPORT (BY CARGO TRAFFIC)



Country: China
Region: East Asia
Port Name: Hong Kong International Airport
Location: Chek Lap Kok, Islands, Hong Kong
IATA: HKG ICAO: VHHH
Total cargo tonnage: 4,881,075 MT (2017)
Opened: 6 July 1998
Operated by: Airport Authority Hong Kong
Owned by: Public

No. of runways: 2
Length of each runway: 3800 m (12,467 Ft)
Width of each runway: 60 m (200 Ft)
Hub for: Air Hong Kong, Cathay Pacific, Cathay Dragon, DHL Aviation, Hong Kong Airlines, HK Express, UPS Airlines



United Logistics Colombo (Pvt) Ltd

TEL: +94 117817818 / +94 114348170

FAX: +94 117817819

E-mail: info@unitedlogisticscmb.com

WEB: www.unitedlogisticscmb.com